

# IT HAD TO BE YOU

EDDIE DANIELS' SOLO

IN B-FLAT  
(CLARINET)

"MEAN WHAT YOU SAY"

EDDIE DANIELS

ISHAM JONES

IPO - 2005

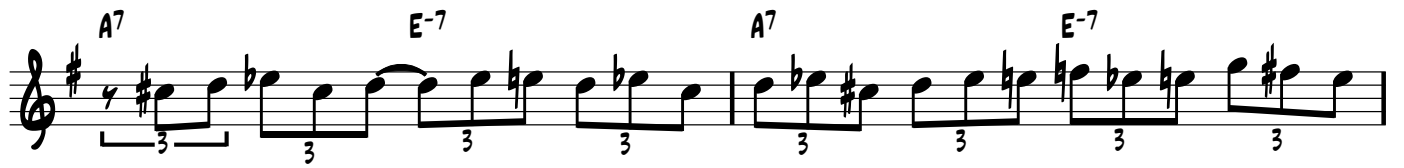
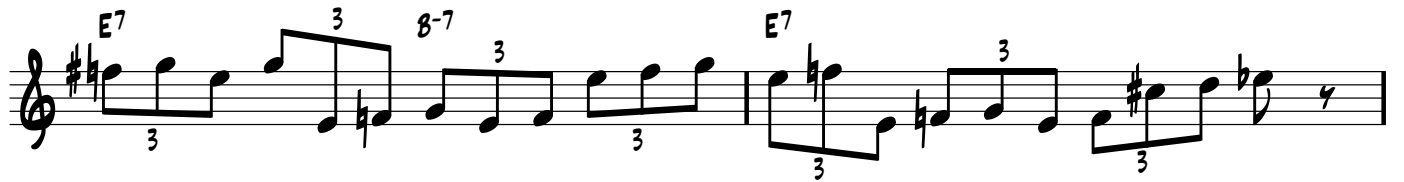

- Staff 1:** Chords G $\Delta$ 7, D7(#5), G $\Delta$ 7, F7.
- Staff 2:** Chords E7b, B-7, E7. Includes triplet markings.
- Staff 3:** Chords A7, E-7, A7, E-7. Includes triplet markings.
- Staff 4:** Chords A7, E-7, A7. Includes triplet markings.
- Staff 5:** Chords C $\Delta$ 7, F7. Includes triplet markings.
- Staff 6:** Chords G $\Delta$ 7, B7, E-7, Bb07. Includes triplet markings.
- Staff 7:** Chords D7/A, Ab07, D7/A, G $\Delta$ 7, Bb7, A-7, D7. Includes triplet markings.
- Staff 8:** Chord G $\Delta$ 7.